

Patient report

Bio-Rad DATE: 01/31/2019
D-10 TIME: 01:25 PM
S/N: #DJ4I016123 Software version: 4.20-2
Sample ID: 10433788
Injection date 01/31/2019 01:22 PM
Injection #: 31 Method: HbA1c
Rack #: --- Rack position: 5

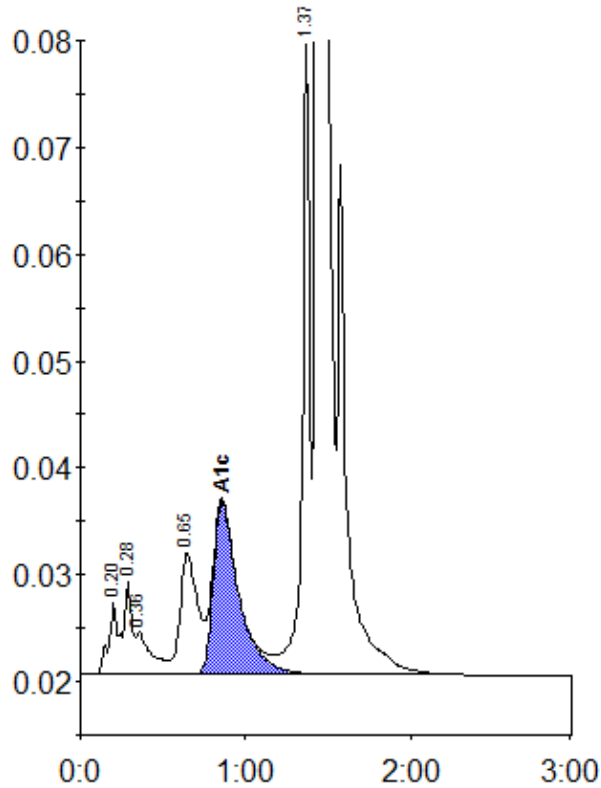

Peak table - ID: 10433788

Peak	R.time	Height	Area	Area %
A1a	0.20	6634	29846	1.0
A1b	0.28	8545	25715	0.9
Unknown	0.36	3929	25418	0.9
LA1c/CHb-1	0.65	11317	84159	2.9
A1c	0.86	16185	173764	8.0
P3	1.37	59048	183171	6.3
A0	1.44	742308	2362773	81.9
Total Area:		2884846		

Concentration:	%
A1c	8.0